

ALUMIL SA THERMAL PERFORMANCE TEST REPORT

SCOPE OF WORK

S77 FIXED WINDOW

REPORT NUMBER

J6339.01-116-46 R0

TEST DATE

07/30/19

ISSUE DATE

09/30/19

RECORD RETENTION END DATE

07/30/24

PAGES

21

DOCUMENT CONTROL NUMBER

RTTDS-R-AMER-Test-2822(a) (07/07/18)

©2017 INTERTEK

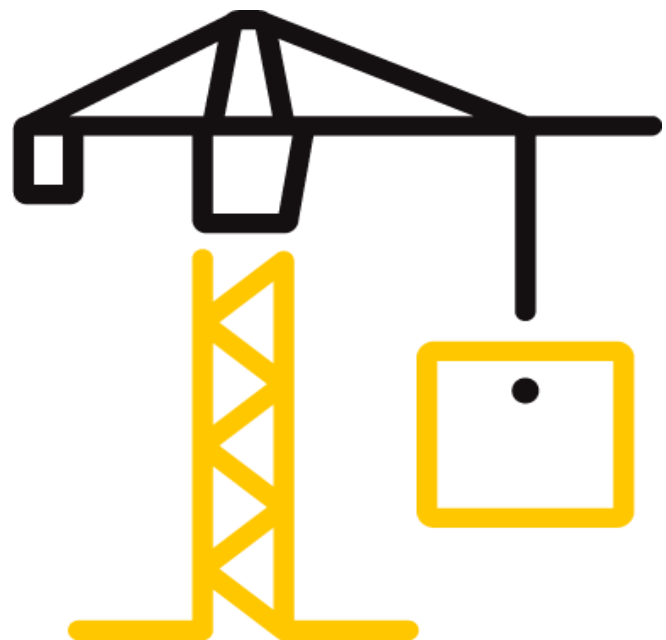

TEST REPORT FOR ALUMIL SA

Report No.: J6339.01-116-46 R0

Date: 09/30/19

REPORT ISSUED TO

ALUMIL SA

latrou Gogousi 8 GR 56429

Thessaloniki, GR 56429 (Greece)

SECTION 1

SCOPE

SERIES/MODEL: S77 Fixed Window

TYPE: Fixed

Intertek Building & Construction (Intertek B&C) was contracted by Alumil SA to evaluate the thermal performance per NFRC 102-2017. The purpose of this testing was to evaluate the U-Factor performance. Results obtained are tested values and were secured by using the designated test method. Testing was conducted at Intertek B&C test facility in York, Pennsylvania. This report does not constitute certification of this product nor an opinion or endorsement by this laboratory.

SECTION 2

SUMMARY OF TEST RESULTS

Standardized U-factor (Ust): 0.31 Btu/hr-ft²·F (CTS Method)

For INTERTEK B&C:

COMPLETED BY	Ryan P. Moser
TITLE	Senior Technician
SIGNATURE	
DATE	09/30/19

RPM:pan

REVIEWED BY	Shon W. Einsig
TITLE	Technician Team Leader, IIRC
SIGNATURE	
DATE	09/30/19

This report is for the exclusive use of Intertek's Client and is provided pursuant to the agreement between Intertek and its Client. Intertek's responsibility and liability are limited to the terms and conditions of the agreement. Intertek assumes no liability to any party, other than to the Client in accordance with the agreement, for any loss, expense or damage occasioned by the use of this report. Only the Client is authorized to permit copying or distribution of this report and then only in its entirety. Any use of the Intertek name or one of its marks for the sale or advertisement of the tested material, product or service must first be approved in writing by Intertek. The observations and test results in this report are relevant only to the sample(s) tested. This report by itself does not imply that the material, product, or service is or has ever been under an Intertek certification program.

TEST REPORT FOR ALUMIL SA

Report No.: J6339.01-116-46 R0

Date: 09/30/19

SECTION 3

TEST SPECIMEN SUMMARY

SERIES/MODEL	S77 Fixed Window
TYPE	Fixed
OVERALL SIZE	47-1/4" x 59" (1200 mm x 1499 mm) (Model Size)
NFRC STANDARD SIZE	47.2" x 59.1" (1200 mm wide x 1500 mm high)
TEST SAMPLE SUBMITTED BY	Client

SECTION 4

TEST METHOD

The specimens were evaluated in accordance with the following:

NFRC 102-2017, Procedure for Measuring the Steady-State Thermal Transmittance of Fenestration Systems

SECTION 5

MATERIAL SOURCE/INSTALLATION

The test specimen was provided by the client. Representative samples of the test specimen will be retained by Intertek B&C for a minimum of two and half years from the submittal date to the Inspection Agency and no more than 5 years from the test date.

Test Chamber Installation

The test sample was installed in a vertical orientation, the exterior of the specimen was exposed to the cold side.

SECTION 6

LIST OF OFFICIAL OBSERVERS

NAME	COMPANY
Ryan P. Moser	Intertek B&C
Shon W. Einsig	Intertek B&C

TEST REPORT FOR ALUMIL SA

Report No.: J6339.01-116-46 R0

Date: 09/30/19

SECTION 7

TEST SAMPLE DESCRIPTION

Frame

MATERIAL	AT (1.27"): Aluminum with Thermal Breaks - All Members		
SIZE	47-1/4" x 59" (Model Size)		
DAYLIGHT OPENING	42-5/8" x 54-1/2"	GLAZING METHOD	Interior
EXTERIOR COLOR	White	EXTERIOR FINISH	Paint
INTERIOR COLOR	White	INTERIOR FINISH	Paint
CORNER JOINERY	Mitered / Keys & Stakes / Sealed		

Glazing Information

LAYER 1	1/4"	CL Extereme 60/28 II (e=0.026*, #2)	
GAP 1	0.56"	TP-D: Saint-Gobain Swisspacer	100% Air*
LAYER 2	1/4"	Clear	
GAS FILL METHOD	N/A*		

**Stated per Client/Manufacturer*

N/A Non-Applicable

TEST REPORT FOR ALUMIL SA

Report No.: J6339.01-116-46 R0

Date: 09/30/19

SECTION 7 (CONTINUED)

TEST SAMPLE DESCRIPTION (CONTINUED)

Weatherstripping

DESCRIPTION	QUANTITY	LOCATION
Glazing gasket	1 Row	Interior glazing perimeter
Glazing gasket	1 Row	Exterior glazing perimeter

Hardware

DESCRIPTION	QUANTITY	LOCATION
No hardware		

Drainage

DRAINAGE METHOD	SIZE	QUANTITY	LOCATION
No visible weeps			

TEST REPORT FOR ALUMIL SA

Report No.: J6339.01-116-46 R0

Date: 09/30/19

SECTION 8

THERMAL TRANSMITTANCE (U-FACTOR): MEASURED TEST DATA

Heat Flows

1. Total Measured Input into Metering Box (Qtotal)	509.56 Btu/hr
2. Surround Panel Heat Flow (Qsp)	52.02 Btu/hr
3. Surround Panel Thickness	4.00 inches
4. Surround Panel Conductance	0.0472 Btu/hr·ft ² ·F
5. Metering Box Wall Heat Flow (Qmb)	6.22 Btu/hr
6. EMF vs Heat Flow Equation (equivalent information)	0.0124*EMF + -0.206
7. Flanking Loss Heat Flow (Qfl)	13.59 Btu/hr
8. Net Specimen Heat Loss (Qs)	437.73 Btu/hr

Areas

1. Test Specimen Projected Area (As)	19.36 ft ²
2. Test Specimen Interior Total (3-D) Surface Area (Ah)	21.95 ft ²
3. Test Specimen Exterior Total (3-D) Surface Area (Ac)	20.19 ft ²
4. Metering Box Opening Area (Amb)	36.11 ft ²
5. Metering Box Baffle Area (Ab1)	33.94 ft ²
6. Surround Panel Interior Exposed Area (Asp)	16.75 ft ²

Test Conditions

1. Average Metering Room Air Temperature (th)	69.79 F
2. Average Cold Side Air Temperature (tc)	-0.38 F
3. Average Guard/Environmental Air Temperature	71.26 F
4. Metering Room Average Relative Humidity	7.63 %
5. Metering Room Maximum Relative Humidity	7.66 %
6. Metering Room Minimum Relative Humidity	7.58 %
7. Measured Cold Side Wind Velocity (Perpendicular Flow)	12.66 mph
8. Measured Warm Side Wind Velocity (Parallel Flow)	N/A mph
9. Measured Static Pressure Difference Across Test Specimen	0.00" ± 0.04" H ₂ O

Average Surface Temperatures

1. Metering Room Surround Panel	66.32 F
2. Cold Side Surround Panel	0.51 F

Results

1. Thermal Transmittance of Test Specimen (Us)	0.32 Btu/hr·ft ² ·F
2. Standardized Thermal Transmittance of Test Specimen (Ust)	0.31 Btu/hr·ft ² ·F

TEST REPORT FOR ALUMIL SA

Report No.: J6339.01-116-46 R0
Date: 09/30/19

SECTION 9

THERMAL TRANSMITTANCE (U-FACTOR): CALCULATED TEST DATA

CTS Method Results

1. Warm Side Emittance of Glass (e1)	0.84
2. Cold Side Emittance of Glass	0.84
3. Warm Side Frame Emittance*	0.90
4. Cold Side Frame Emittance*	0.90
5. Warm Side Sash/Panel/Vent Emittance*	N/A
6. Cold Side Sash/Panel/Vent Emittance*	N/A
7. Warm Side Baffle Emittance (eb1)	0.92
8. Cold Side Baffle Emittance (eb2)	N/A
9. Equivalent Warm Side Surface Temperature (t1)	53.51 F
10. Equivalent Cold Side Surface Temperature (t2)	4.04 F
11. Warm Side Baffle Surface Temperature	68.14 F
12. Cold Side Baffle Surface Temperature	N/A F
13. Measured Warm Side Surface Conductance (hh)	1.39 Btu/hr·ft ² ·F
14. Measured Cold Side Surface Conductance (hc)	5.12 Btu/hr·ft ² ·F
15. Test Specimen Thermal Conductance (Cs)	0.46 Btu/hr·ft ² ·F
16. Convection Coefficient (Kc)	0.35 Btu/(hr·ft ² ·F ^{1.25})
17. Radiative Test Specimen Heat Flow (Qr1)	214.10 Btu/hr
18. Conductive Test Specimen Heat Flow (Qc1)	223.63 Btu/hr
19. Radiative Heat Flux of Test Specimen (qr1)	11.06 Btu/hr·ft ² ·F
20. Convective Heat Flux of Test Specimen (qc1)	11.55 Btu/hr·ft ² ·F
21. Standardized Warm Side Surface Conductance (hsth)	1.22 Btu/hr·ft ² ·F
22. Standardized Cold Side Surface Conductance (hstc)	5.28 Btu/hr·ft ² ·F
23. Standardized Thermal Transmittance (Ust)	0.31 Btu/hr·ft ² ·F

*Stated per NFRC 101

SECTION 10

TEST DURATION

1. The environmental systems were started at 13:00 hours, 07/29/19.
2. The test parameters were considered stable for two consecutive four hour test periods from 22:01 hours, 07/29/19 to 06:01 hours, 07/30/19.
3. The thermal performance test results were derived from 02:01 hours, 07/30/19 to 06:01 hours, 07/30/19.

TEST REPORT FOR ALUMIL SA

Report No.: J6339.01-116-46 R0

Date: 09/30/19

SECTION 11

GLAZING DEFLECTION

	FRAME
EDGE GAP WIDTH	0.56"
ESTIMATED CENTER GAP WIDTH upon receipt of specimen in laboratory (after stabilization)	0.53"
CENTER GAP WIDTH at laboratory ambient conditions on day of testing	0.53"
CENTER GAP WIDTH at test conditions	0.41"

Glass collapse determined using a digital glass and air space meter

The sample was inspected for the formation of frost or condensation, which may influence the surface temperature measurements. The sample showed no evidence of condensation/frost at the conclusion of the test.

“This test method does not include procedures to determine the heat flow due to either air movement through the specimen or solar radiation effects. As a consequence, the thermal transmittance results obtained do not reflect performances which are expected from field installations due to not accounting for solar radiation, air leakage effects, and the thermal bridge effects that have the potential to occur due to the specific design and construction of the fenestration system opening. The latter can only be determined by in-situ measurements. Therefore, it is important to recognize that the thermal transmittance results obtained from this test method are for ideal laboratory conditions and should only be used for fenestration product comparisons and as input to thermal performance analyses which also include solar, air leakage and thermal bridge effects.”

Required annual calibrations for the Intertek B&C, 'thermal test chamber' (ICN 000001) in York, Pennsylvania were last conducted in May 2019 in accordance with Intertek B&C calibration procedure. A CTS Calibration verification was performed August 2018. A Metering Box Wall Transducer and Surround Panel Flanking Loss Characterization was performed August 2018.

The reported Standardized Thermal Transmittance (Ust) was determined using CTS Method, per Section 9.2(A) of NFRC 102.

TEST REPORT FOR ALUMIL SA

Report No.: J6339.01-116-46 R0

Date: 09/30/19

SECTION 12

CTS CALIBRATION DATA

1. CTS Test Date	05/05/17
2. CTS Size	21.53 ft ²
3. CTS Glass/Core Conductance	0.42 Btu/hr·ft ² ·F
4. Warm Side Air Temperature	69.80 F
5. Cold Side Air Temperature	-0.40 F
6. Warm Side Average Surface Temperature	54.32 F
7. Cold Side Average Surface Temperature	3.79 F
8. Convection Coefficient (Kc)	0.35 Btu/(hr·ft ² ·F ^{1.25})
9. Measured Cold Side Surface Conductance (hc)	5.12 Btu/hr·ft ² ·F
10. Measured Thermal Transmittance	0.31 Btu/hr·ft ² ·F

ANSI/NCSL Z540-2-1997 type B uncertainty for this test was 2.00%.

"Ratings included in this report are for submittal to an NFRC licensed IA for certification purposes and are not meant to be used for labeling purposes. Only those values identified on a valid Certification Authorization Report (CAR) are to be used for labeling purposes."

The direction of heat transfer was from the interior (warm side) to the exterior (cold side) of the specimen. The ratings were rounded in accordance to NFRC 601, NFRC Unit and Measurement Policy. The data acquisition frequency is 5 minutes.

TEST REPORT FOR ALUMIL SA
Report No.: J6339.01-116-46 R0
Date: 09/30/19

SECTION 13
SURROUND PANEL WIRING DIAGRAM

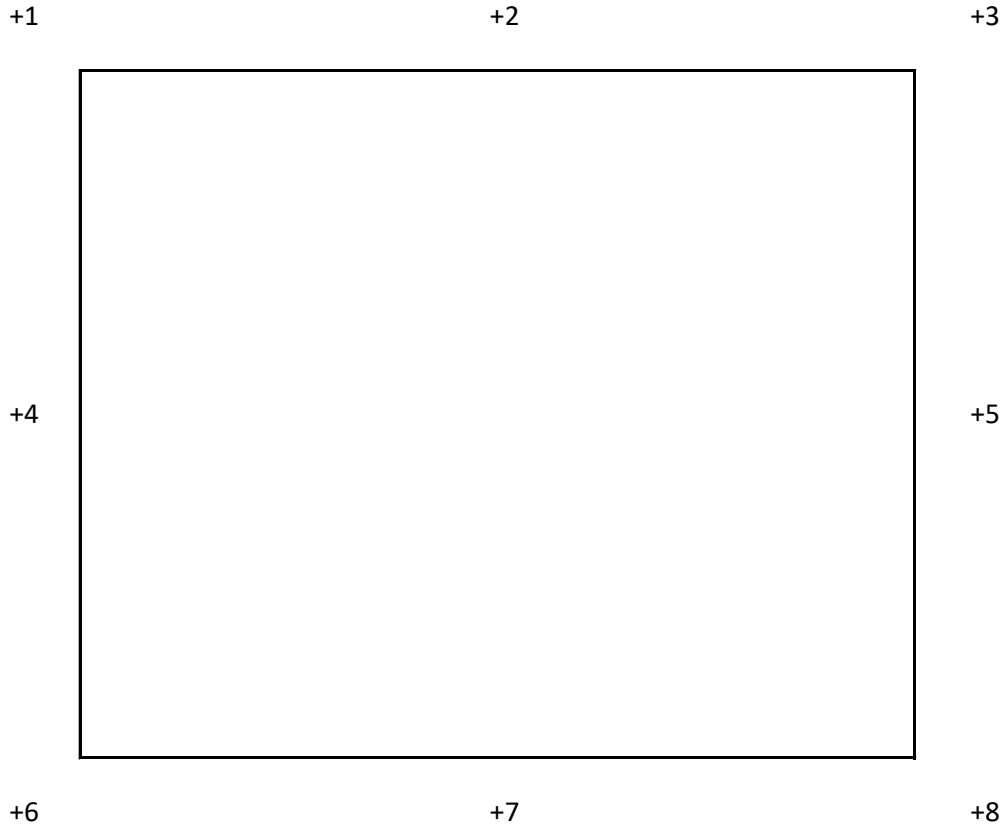

TEST REPORT FOR ALUMIL SA
Report No.: J6339.01-116-46 R0
Date: 09/30/19

SECTION 14
BAFFLE WIRING DIAGRAM



TEST REPORT FOR ALUMIL SA

Report No.: J6339.01-116-46 R0

Date: 09/30/19

SECTION 15
DRAWINGS

The test specimen drawings which follow have been reviewed by Intertek B&C and are representative of the test specimen(s) reported herein. Test specimen construction was verified by Intertek B&C per the drawings included in this report. Any deviations are documented herein or on the drawings.

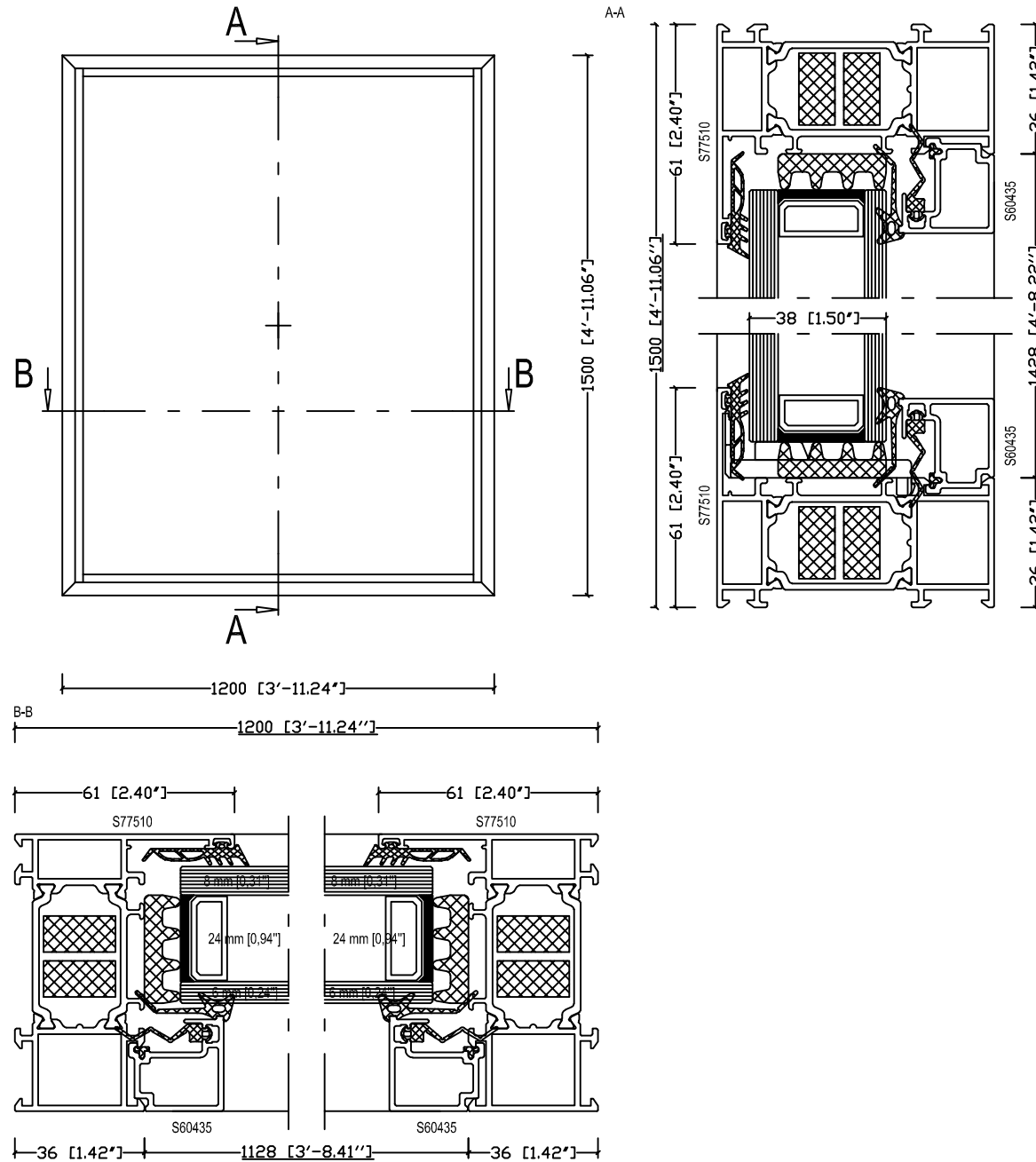

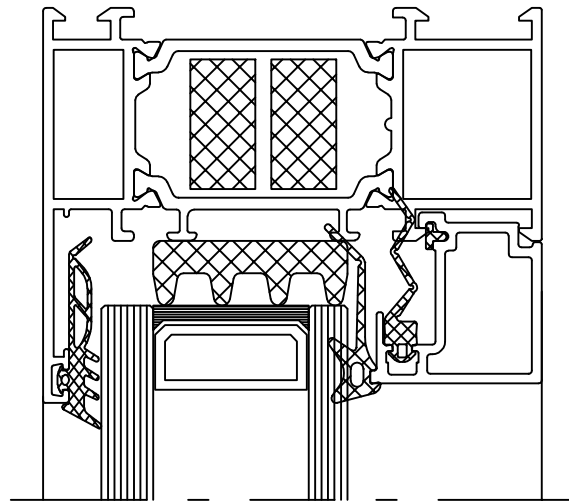

38 [1.50"]

202-11-151-01

200-11-156-01

S60435

313-10-030-00

200-01-154-11

S77510

313-25-021-00

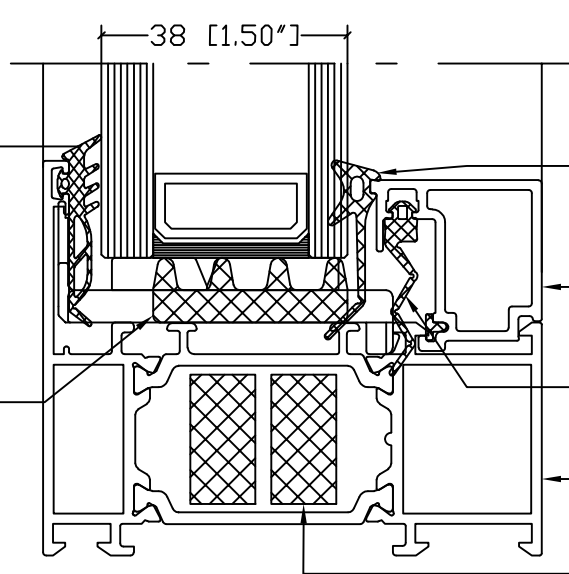

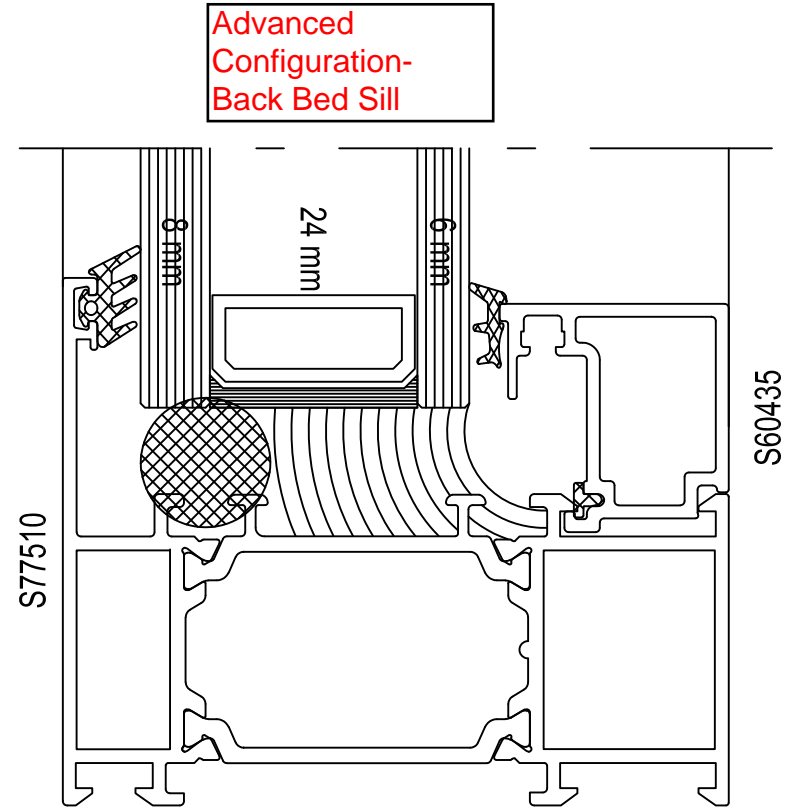
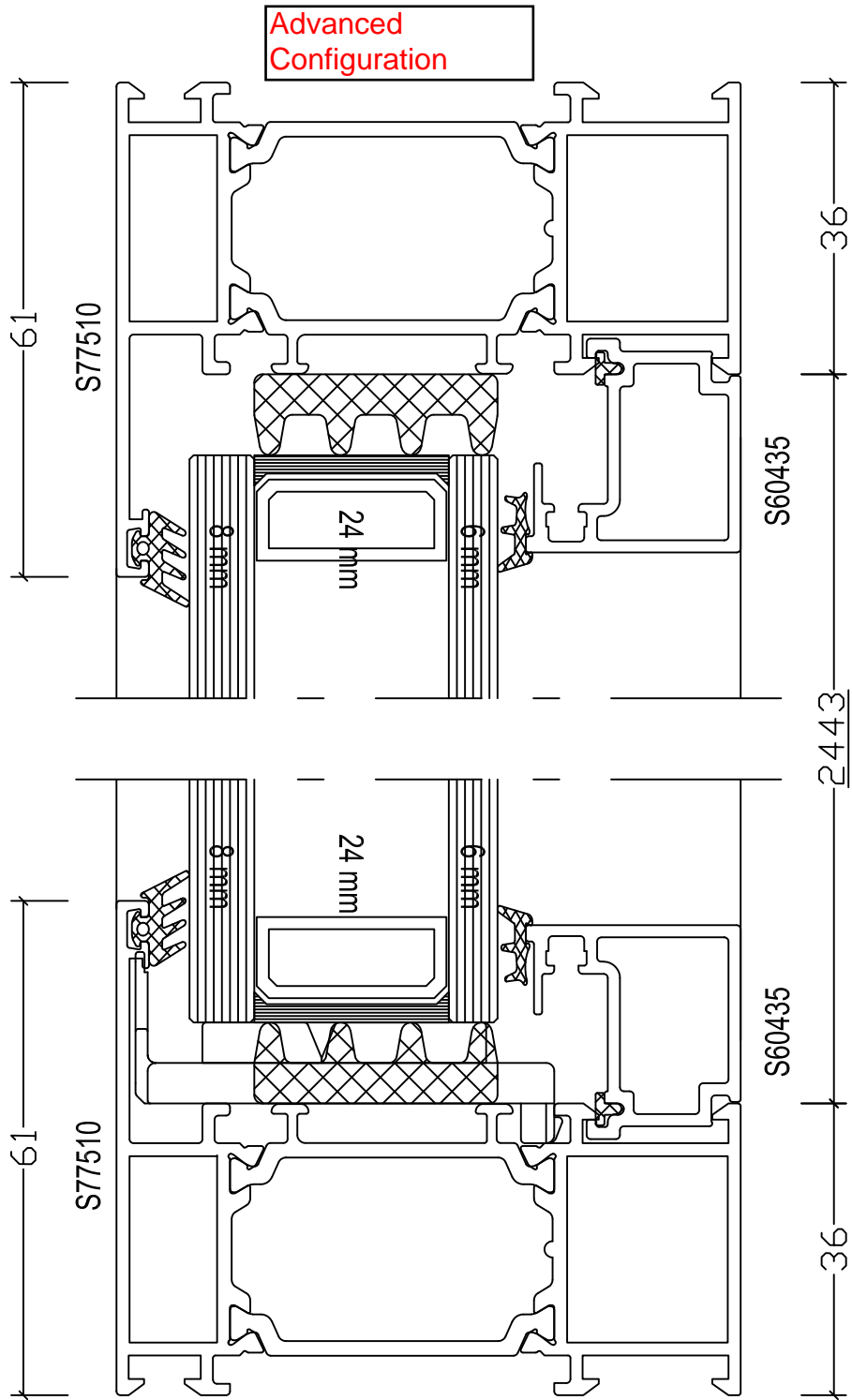

S77510
Frame width



Report #: J6339-116-46
Date: 07/30/2019
Verified by: *Bryan P. Moser*

2 pieces

S77510
Frame height

2 pieces

S60435
Glazing bead width

2 pieces

S60435
Glazing bead height

2 pieces

202-11-151-01



External glass gasket

200-11-156-01

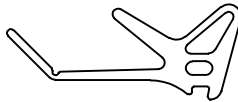

Internal glass gasket

200-01-154-11

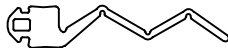

Gasket for glazing bead

220-11-449-12



Gasket for glazing bead

~~290-00-005-00~~

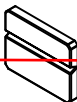

~~5mm Shim~~

~~290-00-002-00~~



~~2mm Shim~~

~~290-77-001-00~~

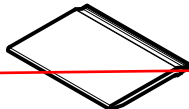

~~Glazing bridge~~

~~290-77-002-00~~

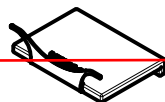

~~Glazing bridge~~

313-10-030-00

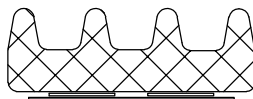

Glazing foam 30x10 mm



Foam Rubber

313-25-021-00



NRG bar 25x21

Expanded
Polystyrene

200-06-860-01		External glazing gasket
200-08-004-01		Internal glazing gasket

S77510

intertek Total Quality. Assured.	Report #:	J6339-116-46
	Date:	07/30/2019
	Verified by:	<i>Ryan P. Moser</i>

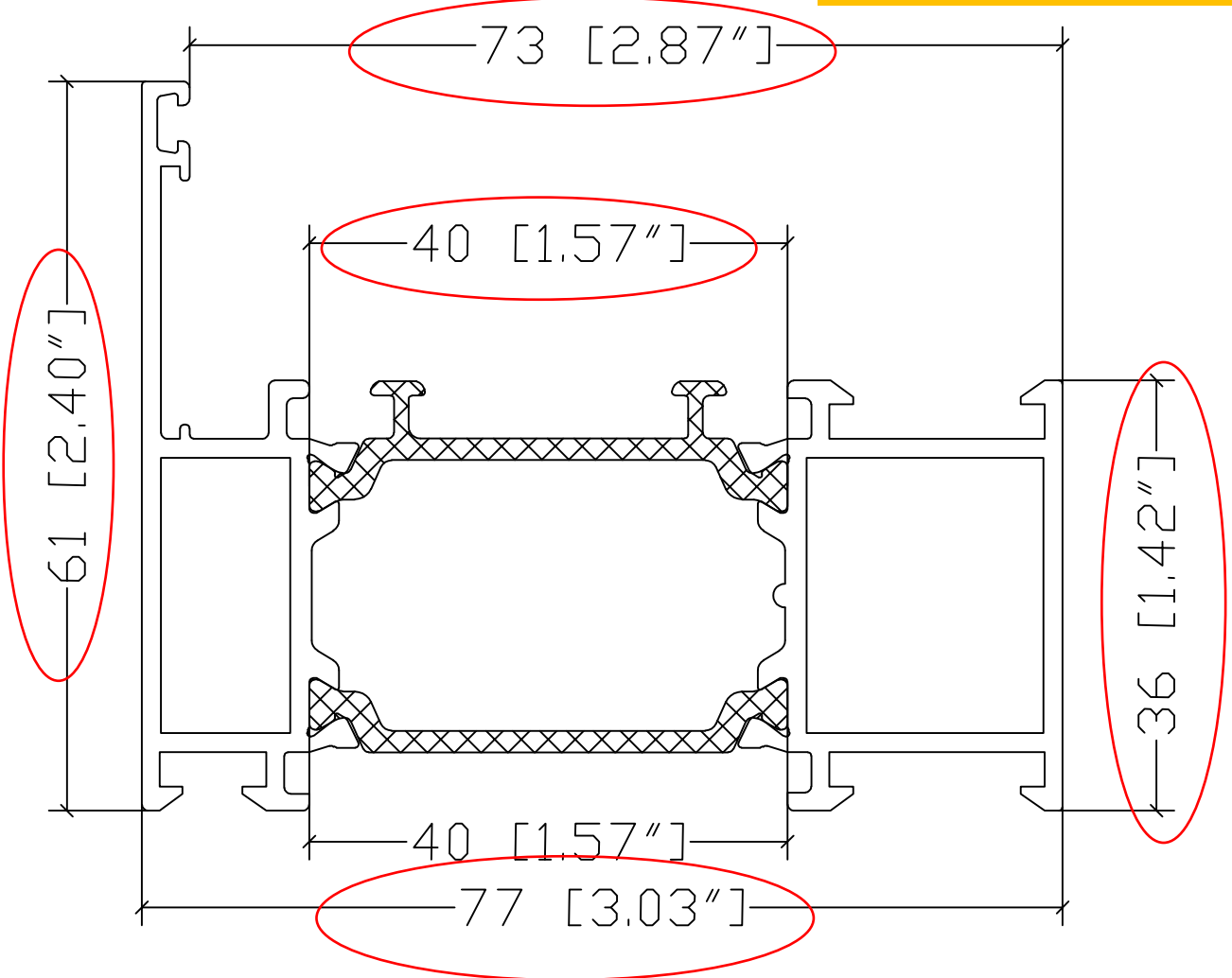

S60435

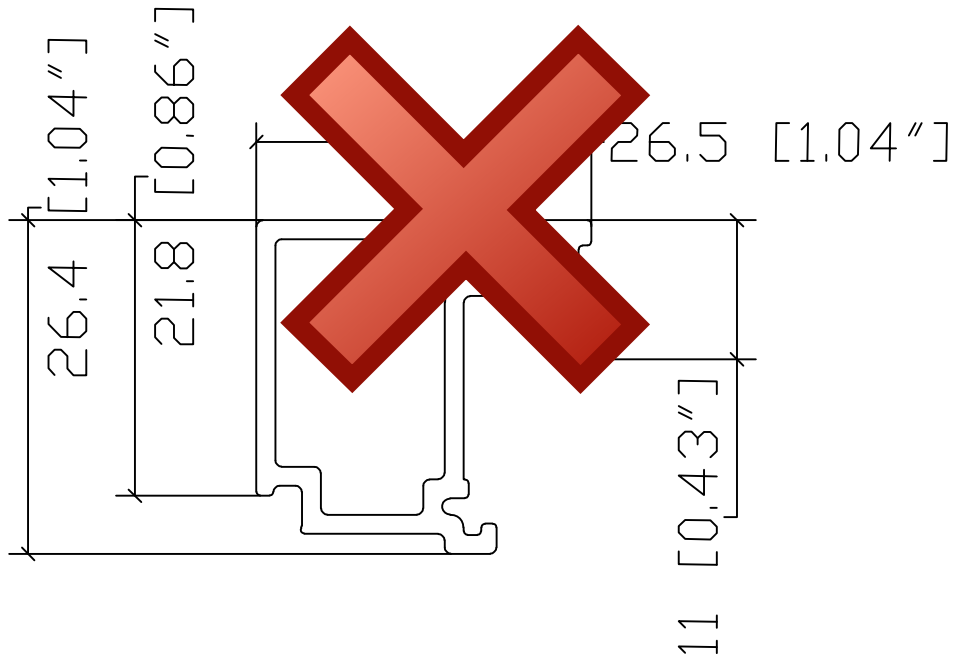

S60440

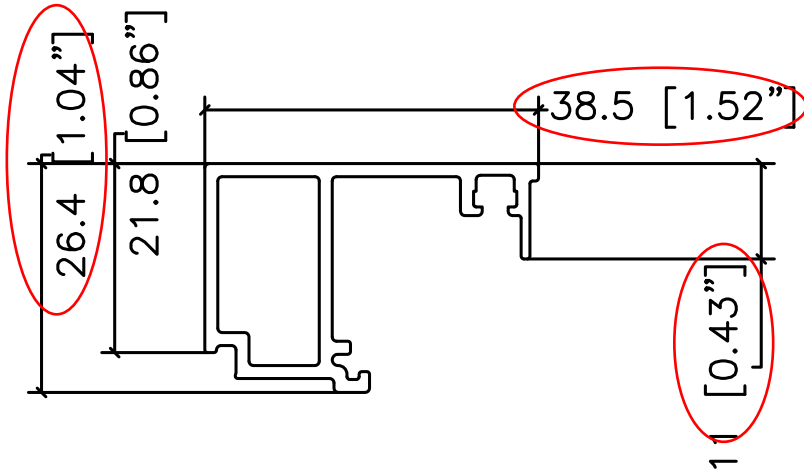

intertek
Total Quality. Assured.

Report #: J6339-116-46

Date: 07/30/2019

Verified by: *Bryan P. Moser*

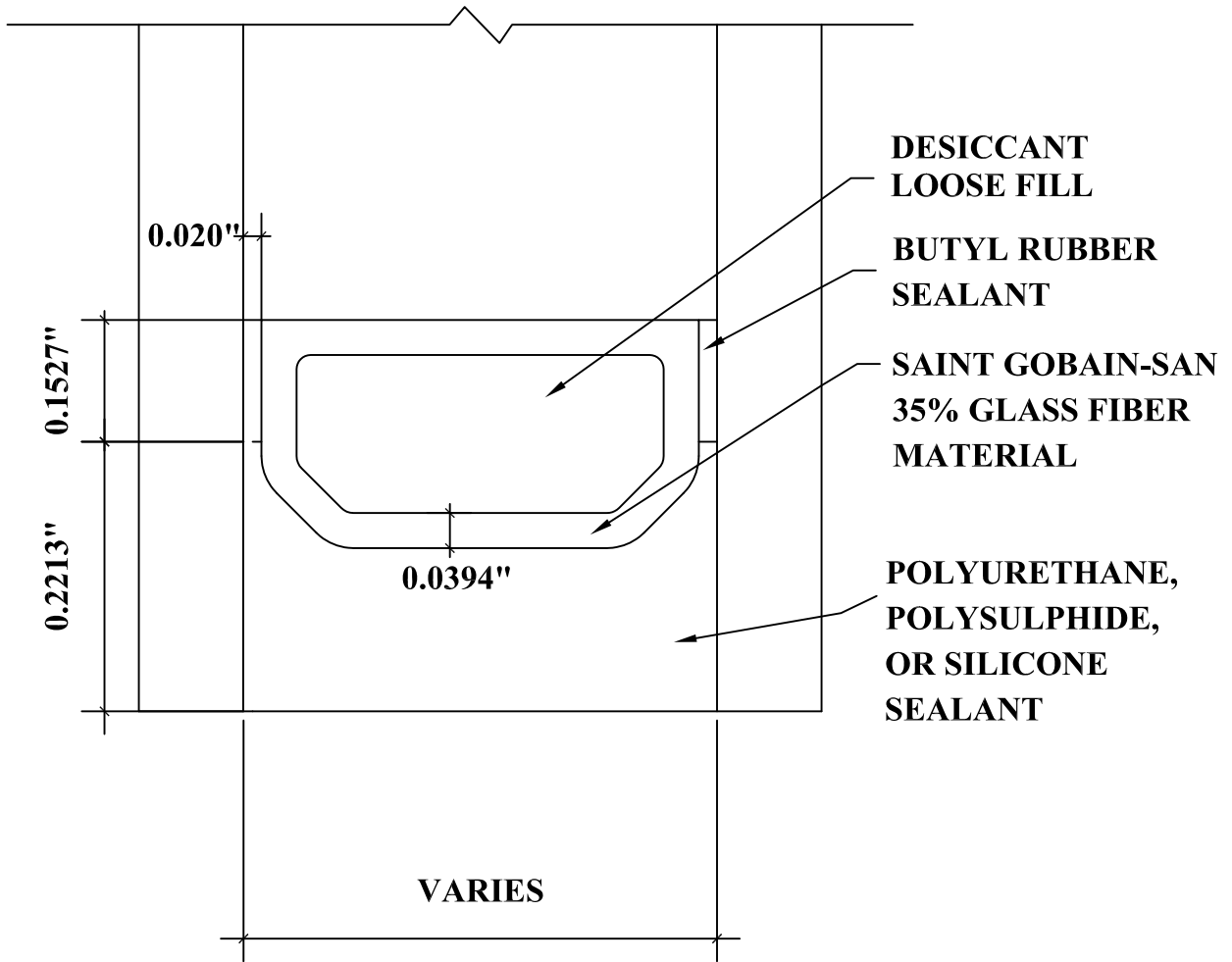

DETAIL FOR THERMAL MODELING OF SAINT-GOBAIN SWISSPACER (TP-D)

TEST REPORT FOR ALUMIL SA

Report No.: J6339.01-116-46 R0

Date: 09/30/19

SECTION 16

REVISION LOG

REVISION #	DATE	PAGES	REVISION
.01 R0	09/30/19	N/A	Original Report Issue